Experiment – 10

Question:

Create a Cloning of a VM and Test it by loading the Previous Version/Cloned VM using virtual box.

Answer:

AIM: To clone a virtual machine.

SOFTWARE REQUIRED: Virtual Box, Host OS: Windows

PROCEDURE:

STEP 1: Open VirtualBox

Click Start → Oracle VM VirtualBox

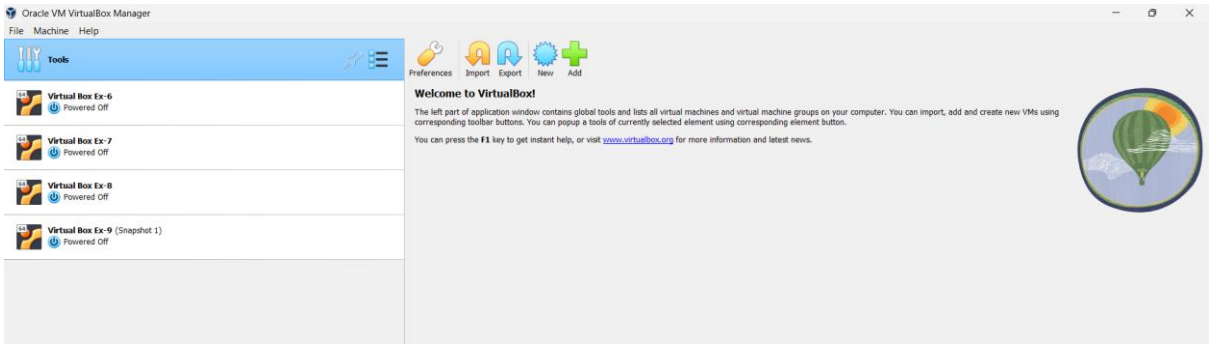

STEP 2: Create New VM

Click New

Name: Virtual Box Ex-10

Type: Linux

Version: Ubuntu (64-bit)

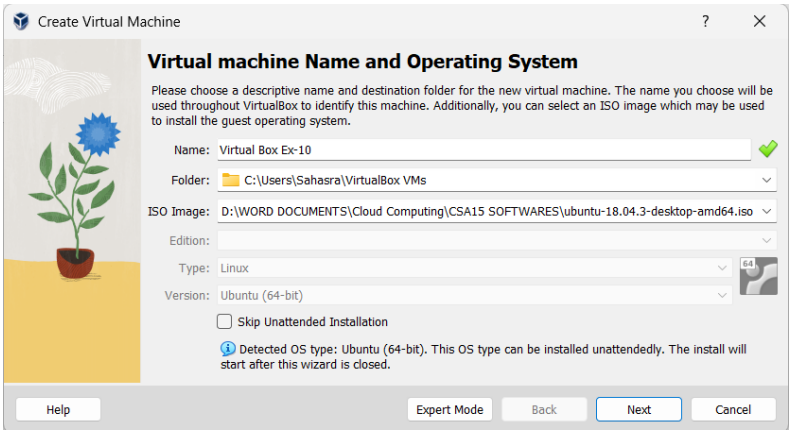

STEP 3: Select ISO File

Click ISO Image

Browse and select Ubuntu ISO

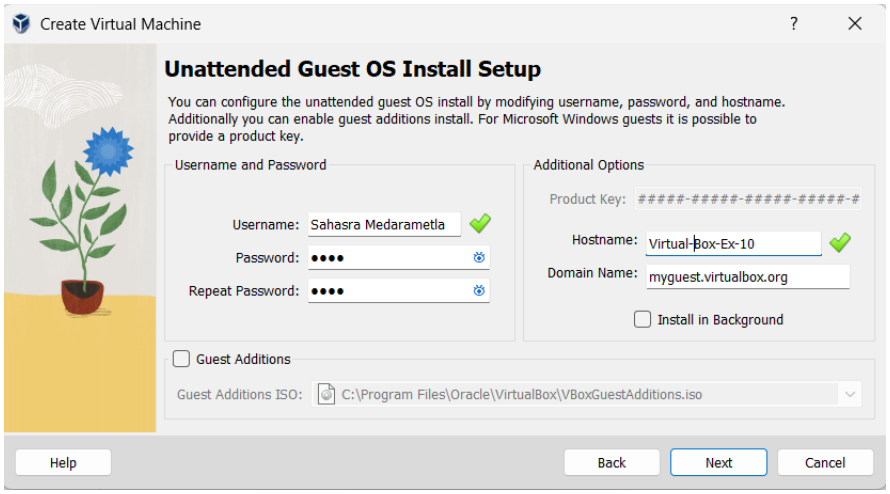

STEP 4: Set CPU = 1

Set Memory = 2048 MB

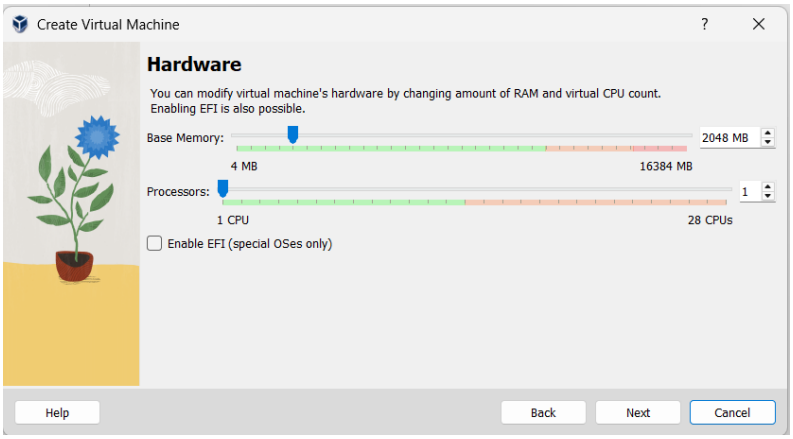

STEP 5: Set Disk Size

Verify disk = 25 GB

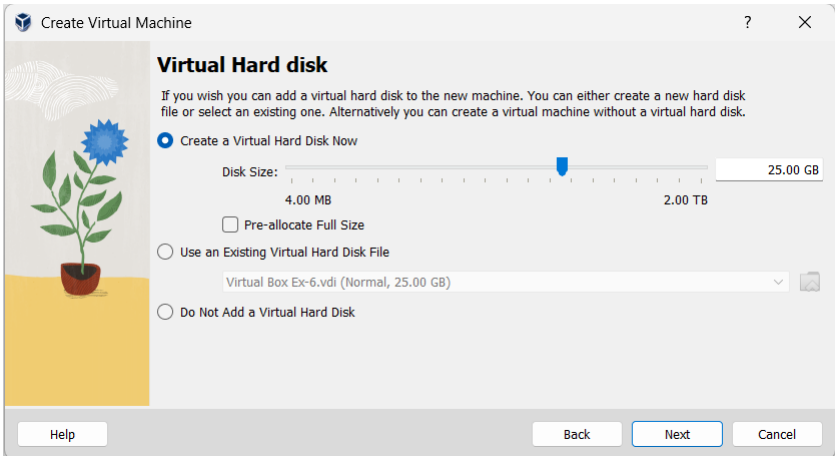

STEP 4: Finish Setup

Click Next → Finish

Click Start to run VM

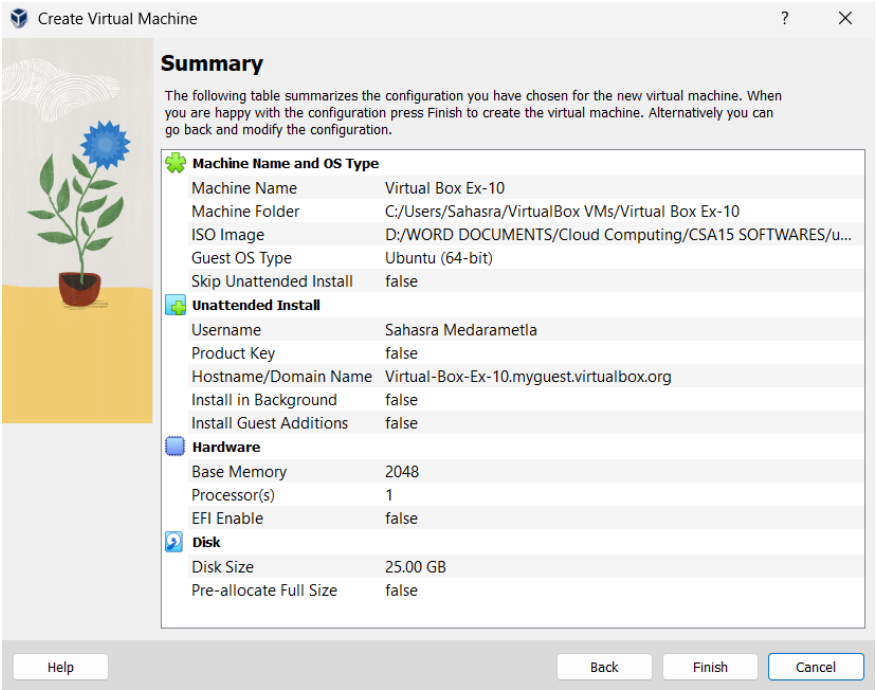

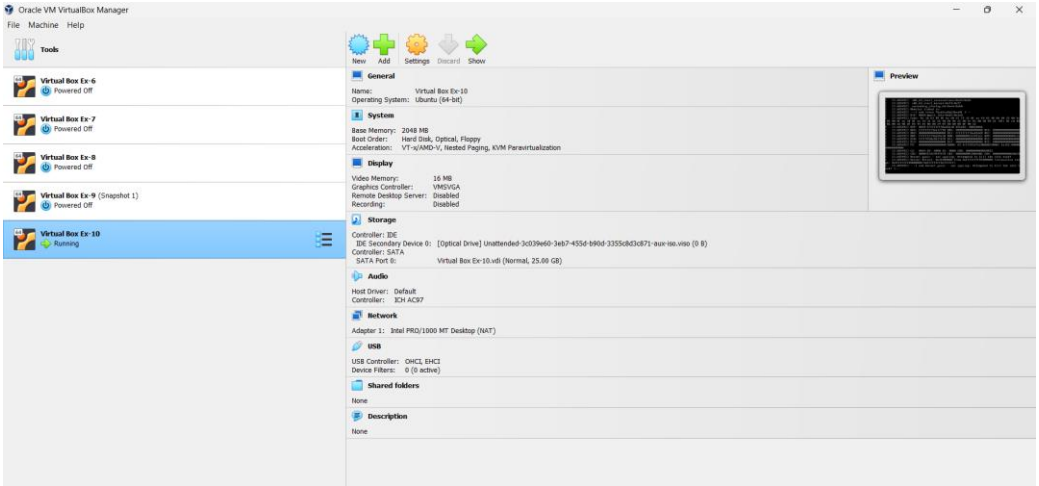


```
[   13.685492]  x86_64_start_reservations+0x24/0x26
[   13.685492]  x86_64_start_kernel+0x74/0x77
[   13.685492]  secondary_startup_64+0xa4/0xb0
[   13.685492] Modules linked in:
[   13.685492] ---[ end trace 76cd2ce8ab36ea0f ]---
[   13.685492] RIP: 0010:mwait_idle+0x65/0x1e0
[   13.685492] Code: 8c 1d 63 48 0f ba e0 27 73 12 0f ae f0 65 48 8b 04 25 00 5c
 01 00 0f ae 38 0f ae f0 31 d2 65 48 8b 04 25 00 5c 01 00 48 89 d1 <0f> 01 c8 48
 8b 00 a8 08 0f 85 49 01 00 00 e9 07 00 00 00 0f 00 2d
[   13.685492] RSP: 0018:ffffffff9da03e18 EFLAGS: 00010046
[   13.685492] RAX: ffffffff9da17740 RBX: 0000000000000000 RCX: 0000000000000000
[   13.685492] RDX: 0000000000000000 RSI: ffffffff9da03dd8 RDI: 0000000000000000
[   13.685492] RBP: ffffffff9da03e38 R08: 00000004533491ef R09: 00000000000001cb
[   13.685492] R10: ffff9760c0517d78 R11: 0000000000000000 R12: 0000000000000000
[   13.685492] R13: 0000000000000000 R14: 0000000000000000 R15: 0000000000000000
[   13.685492] FS:  0000000000000000(0000) GS:ffff895d7b200000(0000) knlGS:00000
00000000000
[   13.685492] CS:  0010 DS: 0000 ES: 0000 CR0: 0000000080050033
[   13.685492] CR2: 00007ffd24997ff8 CR3: 000000005100e002 CR4: 00000000000206f0
[   13.685492] Kernel panic - not syncing: Attempted to kill the idle task!
[   13.685492] Kernel Offset: 0x1b400000 from 0xffffffff81000000 (relocation ran
ge: 0xffffffff80000000-0xffffffffbfffffff)
[   13.685492] ---[ end Kernel panic - not syncing: Attempted to kill the idle t
ask! ]---
```

STEP 5: Power OFF VM

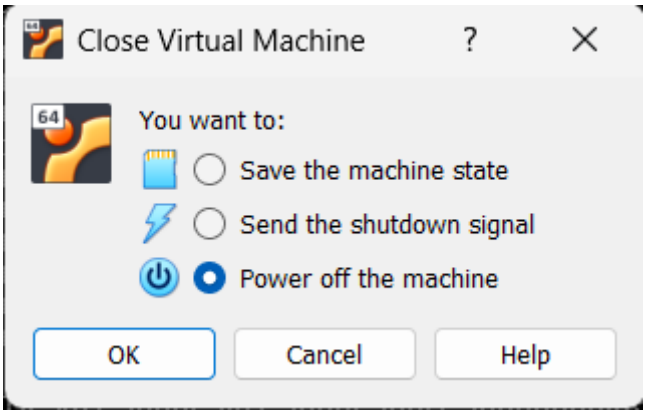

STEP 6: Clone

Right-click VM → Clone

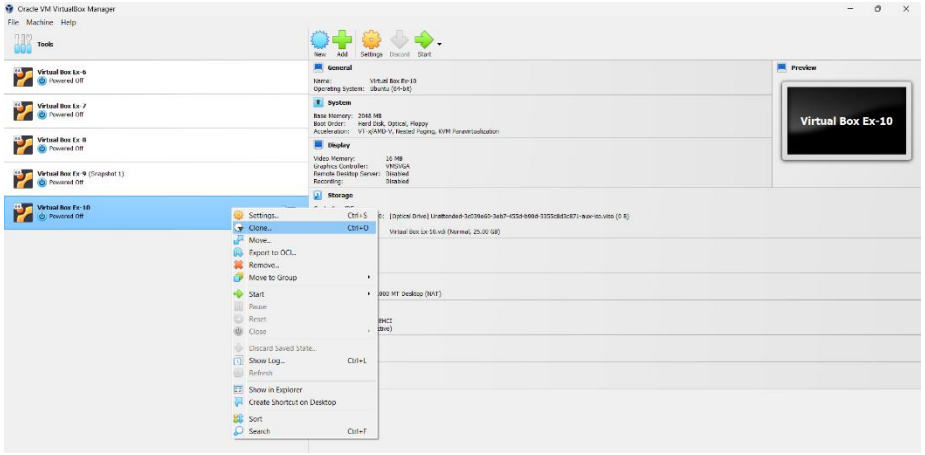

STEP 7: Name Clone

Name: Virtual Box Ex-10 Clone

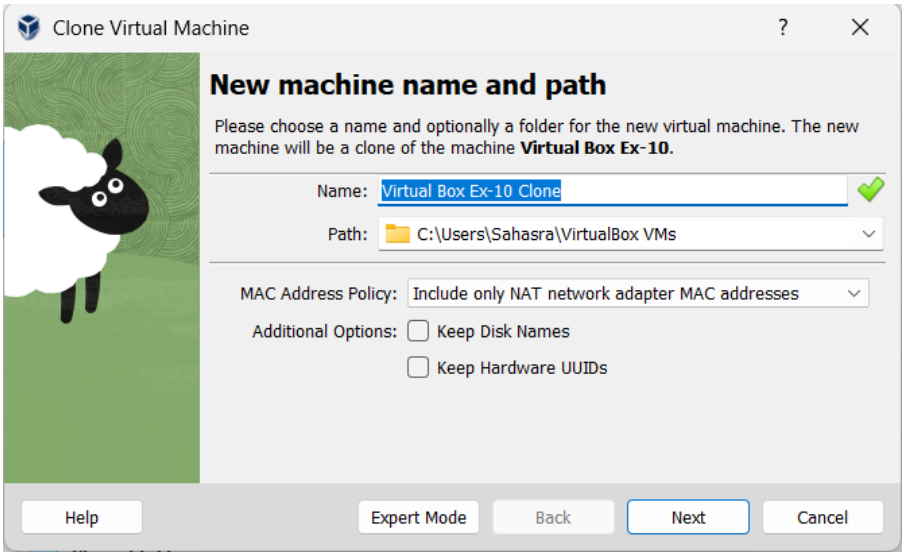

STEP 8: Clone Type

Choose Full Clone

Click Finish

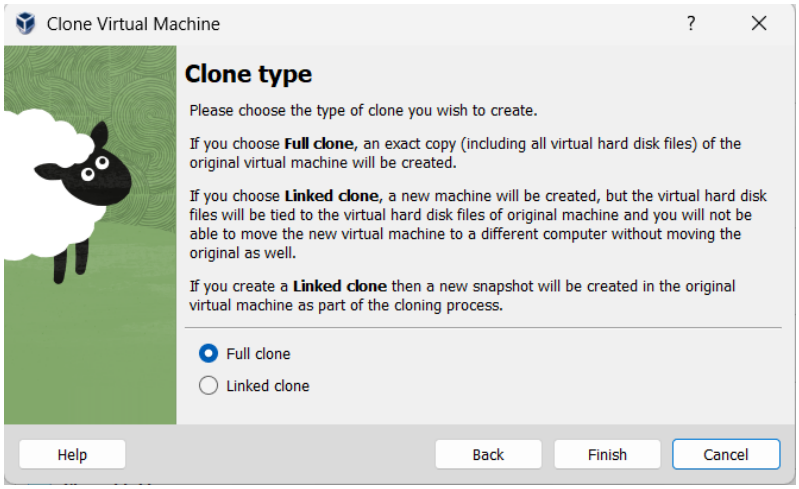

STEP 9: Test Clone

Start cloned VM

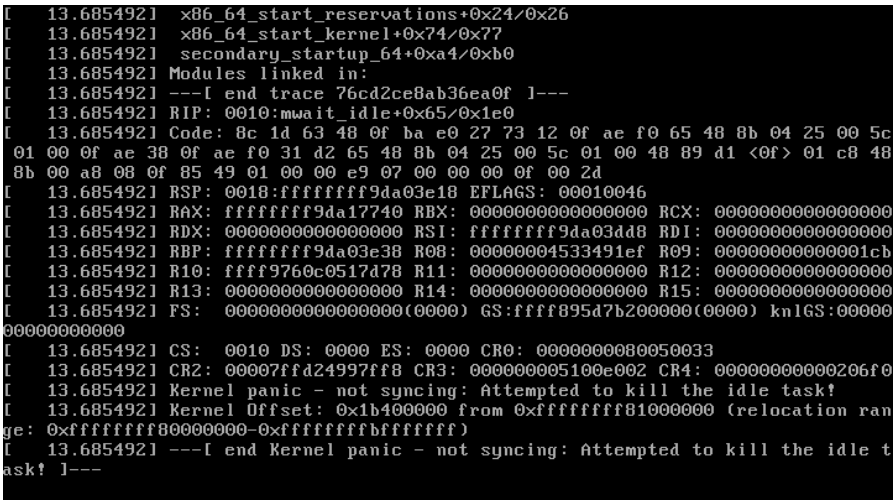

```
[   13.685492]  x86_64_start_reservations+0x24/0x26
[   13.685492]  x86_64_start_kernel+0x74/0x77
[   13.685492]  secondary_startup_64+0xa4/0xb0
[   13.685492] Modules linked in:
[   13.685492] ---[ end trace 76cd2ce8ab36ea0f ]---
[   13.685492] RIP: 0010:mwait_idle+0x65/0x1e0
[   13.685492] Code: 8c 1d 63 48 0f ba e0 27 73 12 0f ae f0 65 48 8b 04 25 00 5c
 01 00 0f ae 38 0f ae f0 31 d2 65 48 8b 04 25 00 5c 01 00 48 89 d1 <0f> 01 c8 48
 8b 00 a8 08 0f 85 49 01 00 00 e9 07 00 00 00 0f 00 2d
[   13.685492] RSP: 0018:ffffffff9da03e18 EFLAGS: 00010046
[   13.685492] RAX: ffffffff9da17740 RBX: 0000000000000000 RCX: 0000000000000000
[   13.685492] RDX: 0000000000000000 RSI: ffffffff9da03dd8 RDI: 0000000000000000
[   13.685492] RBP: ffffffff9da03e38 R08: 00000004533491ef R09: 00000000000001cb
[   13.685492] R10: ffff9760c0517d78 R11: 0000000000000000 R12: 0000000000000000
[   13.685492] R13: 0000000000000000 R14: 0000000000000000 R15: 0000000000000000
[   13.685492] FS:  0000000000000000(0000) GS:ffff895d7b200000(0000) knlGS:00000
00000000000
[   13.685492] CS:  0010 DS: 0000 ES: 0000 CR0: 0000000080050033
[   13.685492] CR2: 00007ffd24997ff8 CR3: 000000005100e002 CR4: 00000000000206f0
[   13.685492] Kernel panic - not syncing: Attempted to kill the idle task!
[   13.685492] Kernel Offset: 0x1b400000 from 0xffffffff81000000 (relocation ran
ge: 0xffffffff80000000-0xffffffffbfffffff)
[   13.685492] ---[ end Kernel panic - not syncing: Attempted to kill the idle t
ask! ]---
```

RESULT: VM cloning completed successfully.